

# PROPOSED 4-STORY + BASEMENT, FIFTEEN (15) DWELLING UNIT BUILDING AT: **5400 N. ASHLAND AVE.** CHICAGO, ILLINOIS

EXHIBIT #	DESCRIPTION
1	COVER SHEET
2	RENDERINGS
3	SITE PLAN
4	BASEMENT PLAN
5	GRADE PLAN
6	FIRST FLOOR PLAN
7	SECOND FLOOR PLAN
8	TYPICAL FLOOR PLAN
9	FOURTH FLOOR PLAN
10	PENTHOUSE PLAN
11	EAST ELEVATION
12	WEST ELEVATION

COMPASS ARCHITECTURE ZONING DATA 5400 N. ASHLAND AVE. (FRONT ON ASHLAND)				
Lot Area	7335.7			
Lot Width	67.3			
Lot Depth	109			
Item	Existing Zoning (RS-3)		Proposed Zoning B2-3	
	Allowable	Actual	Allowable	Actual
MLA	2500		400	489.0
FAR	0.9		3	2.46
Front Yard Setback	1'-0"		1'-0"	2'-0"
Rear Yard Setback	30%		30.0'	30.0'
Rear Yard Open Space	477sf		NA	NA
Side Yard				
Combined	20% = 13.46'		10% = 6.73'	6.75'
North	8% = 5.38'		6.73'	6.75'
South	8% = 5.38'		0'	2'
Max Height	30'		60'	46.5'
BUILDING DATA				
Proposed # of Units	15			
Total Area (FAR)	18,033.4sf			
Parking Provided	7			

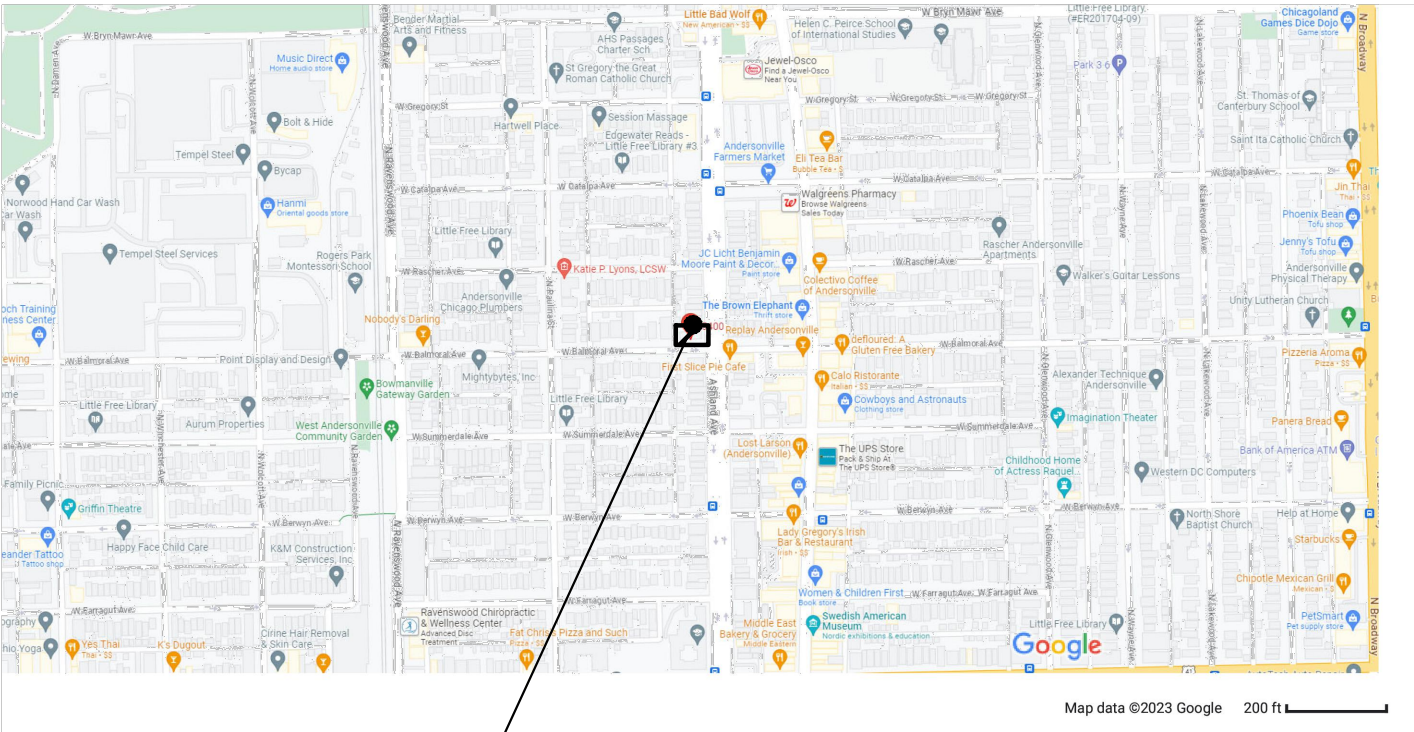

PROJECT  
LOCATION

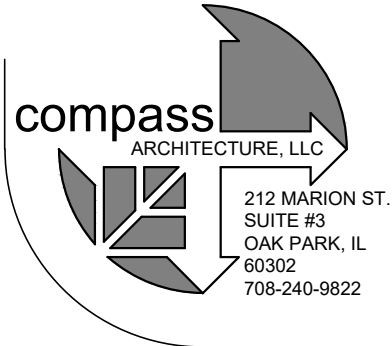

<b>PROJECT</b>	5400 N. ASHLAND AVE., CHICAGO, IL
<b>DATE</b>	JANUARY 5th, 2024
<b>NAME</b>	COVER SHEET
<b>DESCRIPTION</b>	EXHIBIT 1

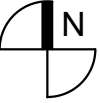

COPYRIGHT 2023: COMPASS ARCHITECTURE, LLC EXPRESSLY RESERVES ITS COMMON LAW COPYRIGHT AND OTHER PROPERTY RIGHTS IN THESE PLANS. THESE PLANS ARE NOT TO BE REPRODUCED, CHANGED OR COPIED IN ANY FORM OR MANNER WHATSOEVER, NOR ARE THEY TO BE ASSIGNED TO ANY THIRD PARTY WITHOUT FIRST OBTAINING THE EXPRESSED WRITTEN PERMISSION AND CONSENT OF COMPASS ARCHITECTURE, LLC. OWNER AND ARCHITECT ASSUME NO RESPONSIBILITY FOR USE OF INCORRECT SCALE AS A RESULT OF REPRODUCTION.





VIEW LOOKING NORTHWEST

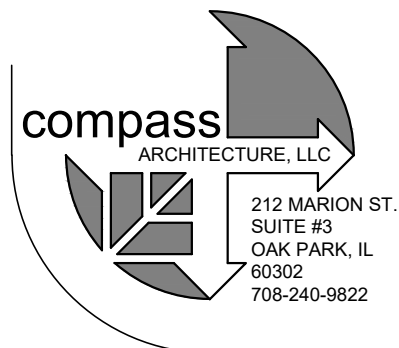

<b>PROJECT</b>	5400 N. ASHLAND AVE., CHICAGO, IL
<b>DATE</b>	SEPTEMBER 5th, 2023
<b>NAME</b>	RENDERINGS
<b>DESCRIPTION</b>	EXHIBIT 2

COPYRIGHT 2023: COMPASS ARCHITECTURE, LLC EXPRESSLY RESERVES ITS COMMON LAW COPYRIGHT AND OTHER PROPERTY RIGHTS IN THESE PLANS. THESE PLANS ARE NOT TO BE REPRODUCED, CHANGED OR COPIED IN ANY FORM OR MANNER WHATSOEVER, NOR ARE THEY TO BE ASSIGNED TO ANY THIRD PARTY WITHOUT FIRST OBTAINING THE EXPRESSED WRITTEN PERMISSION AND CONSENT OF COMPASS ARCHITECTURE, LLC. OWNER AND ARCHITECT ASSUME NO RESPONSIBILITY FOR USE OF INCORRECT SCALE AS A RESULT OF REPRODUCTION.



16' PUBLIC ALLEY

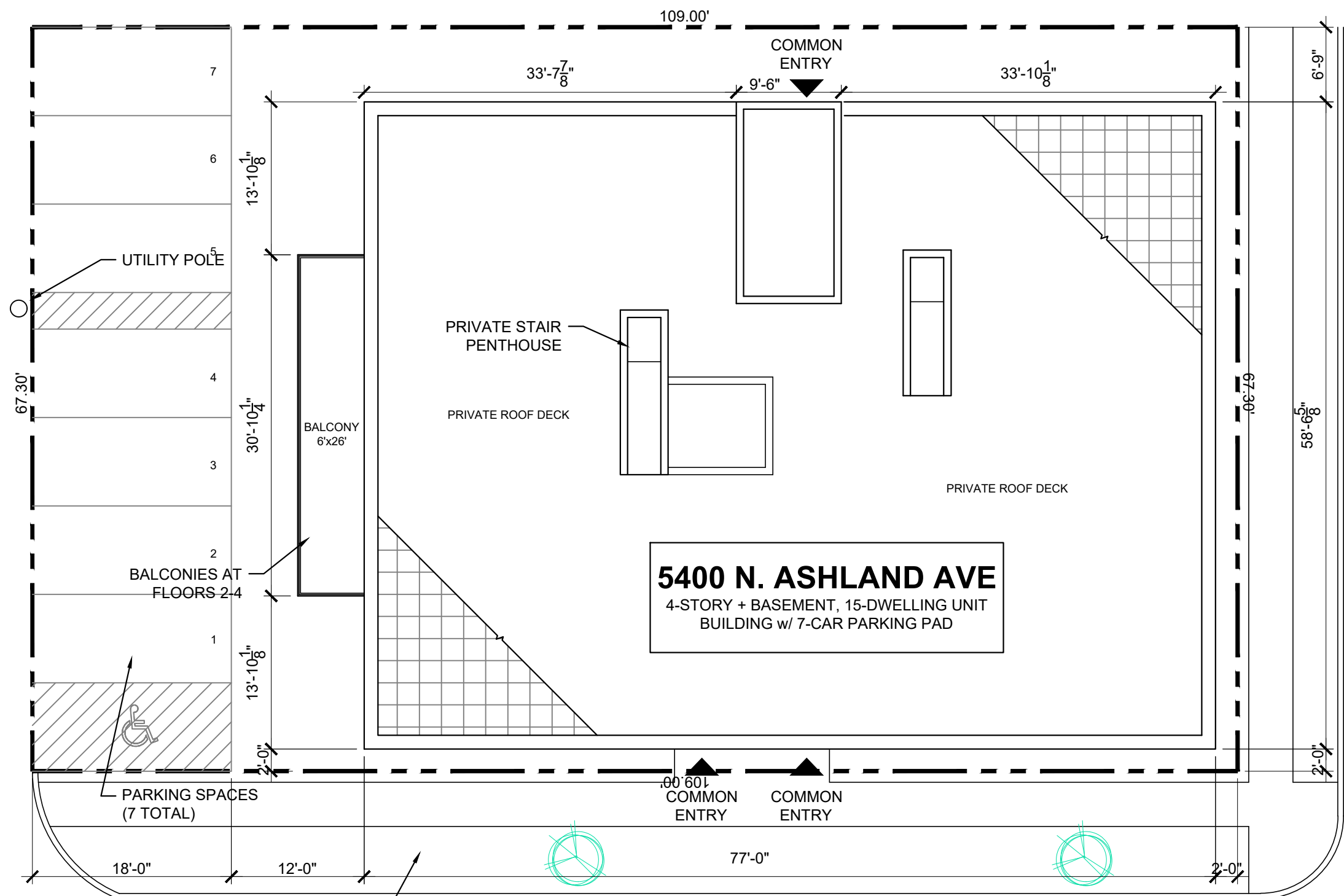

EXH. 11

N. ASHLAND AVE.

TWO-WAY TRAFFIC

BALMORAL AVE.

ONE-WAY TRAFFIC

EXH. 12

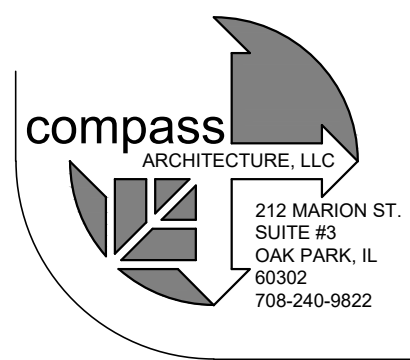

<b>PROJECT</b>	5400 N. ASHLAND AVE., CHICAGO, IL	
<b>DATE</b>	JANUARY 5th, 2024	
<b>NAME</b>	SITE PLAN	SCALE: 3/32" = 1'-0"
<b>DESCRIPTION</b>	EXHIBIT 3	

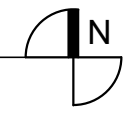

COPYRIGHT 2023: COMPASS ARCHITECTURE, LLC EXPRESSLY RESERVES ITS COMMON LAW COPYRIGHT AND OTHER PROPERTY RIGHTS IN THESE PLANS. THESE PLANS ARE NOT TO BE REPRODUCED, CHANGED OR COPIED IN ANY FORM OR MANNER WHATSOEVER, NOR ARE THEY TO BE ASSIGNED TO ANY THIRD PARTY WITHOUT FIRST OBTAINING THE EXPRESSED WRITTEN PERMISSION AND CONSENT OF COMPASS ARCHITECTURE, LLC. OWNER AND ARCHITECT ASSUME NO RESPONSIBILITY FOR USE OF INCORRECT SCALE AS A RESULT OF REPRODUCTION.

- B/PH ROOF TRUSS  
EL: +55'-2"
- T/PARAPET  
EL: +52'-0"
- B/ROOF TRUSS  
EL: +46'-5"
- T/4th FLOOR TRUSS  
EL: +35'-11"
- T/3rd FLOOR TRUSS  
EL: +25'-11"
- T/2nd FLOOR TRUSS  
EL: +15'-11"
- T/1st FLOOR TRUSS  
EL: +5'-11"
- GRADE  
EL: +0'-0"

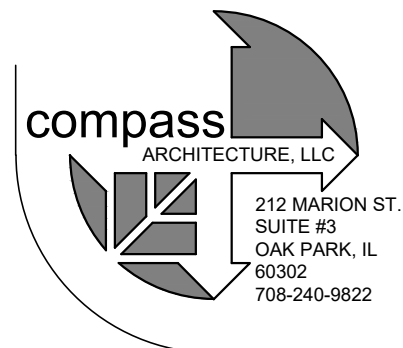
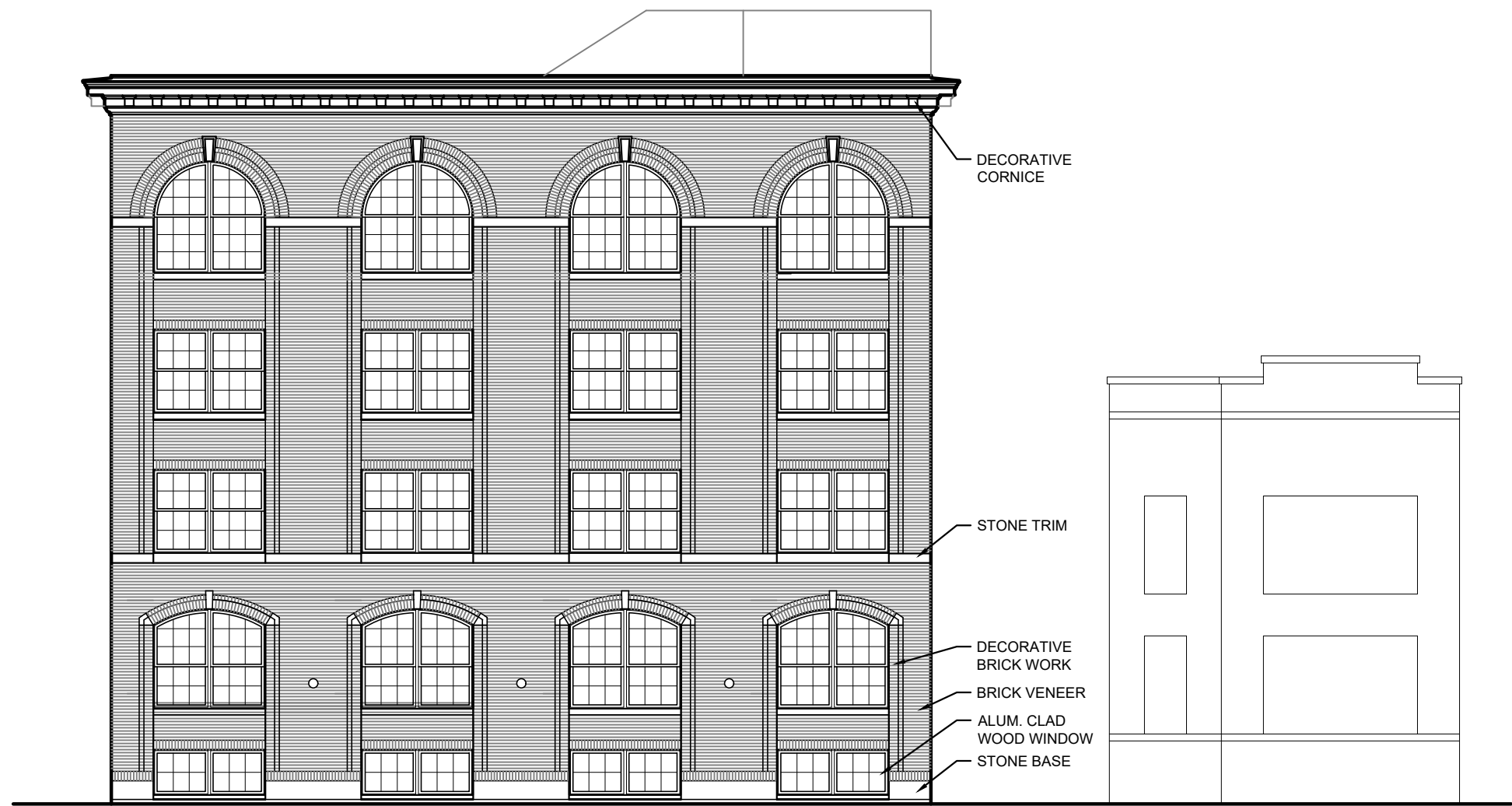

<b>PROJECT</b>	5400 N. ASHLAND AVE., CHICAGO, IL
<b>DATE</b>	JANUARY 5th, 2024
<b>NAME</b>	EAST ELEVATION - SCALE: 1/8" = 1'-0"
<b>DESCRIPTION</b>	EXHIBIT 10

COPYRIGHT 2023: COMPASS ARCHITECTURE, LLC EXPRESSLY RESERVES ITS COMMON LAW COPYRIGHT AND OTHER PROPERTY RIGHTS IN THESE PLANS. THESE PLANS ARE NOT TO BE REPRODUCED, CHANGED OR COPIED IN ANY FORM OR MANNER WHATSOEVER, NOR ARE THEY TO BE ASSIGNED TO ANY THIRD PARTY WITHOUT FIRST OBTAINING THE EXPRESSED WRITTEN PERMISSION AND CONSENT OF COMPASS ARCHITECTURE, LLC. OWNER AND ARCHITECT ASSUME NO RESPONSIBILITY FOR USE OF INCORRECT SCALE AS A RESULT OF REPRODUCTION.

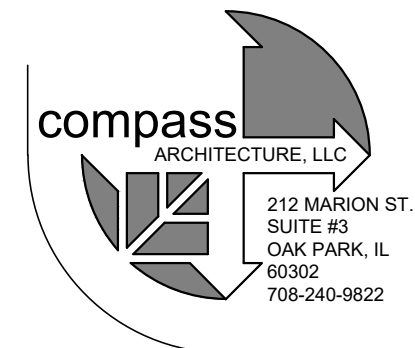
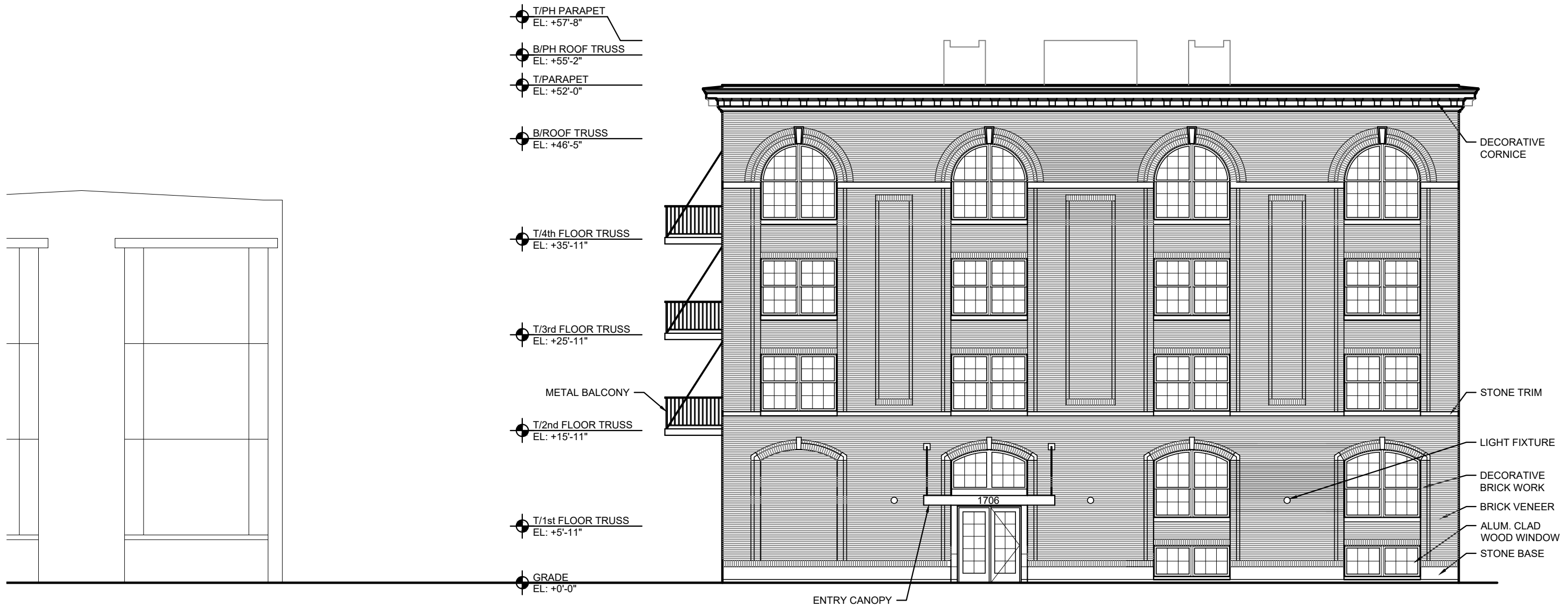

<b>PROJECT</b>	5400 N. ASHLAND AVE., CHICAGO, IL
<b>DATE</b>	JANUARY 5th, 2024
<b>NAME</b>	SOUTH ELEVATION - SCALE: 1/8" = 1'-0"
<b>DESCRIPTION</b>	EXHIBIT 11

COPYRIGHT 2023: COMPASS ARCHITECTURE, LLC EXPRESSLY RESERVES ITS COMMON LAW COPYRIGHT AND OTHER PROPERTY RIGHTS IN THESE PLANS. THESE PLANS ARE NOT TO BE REPRODUCED, CHANGED OR COPIED IN ANY FORM OR MANNER WHATSOEVER, NOR ARE THEY TO BE ASSIGNED TO ANY THIRD PARTY WITHOUT FIRST OBTAINING THE EXPRESSED WRITTEN PERMISSION AND CONSENT OF COMPASS ARCHITECTURE, LLC. OWNER AND ARCHITECT ASSUME NO RESPONSIBILITY FOR USE OF INCORRECT SCALE AS A RESULT OF REPRODUCTION.